

REGULARISATION AND
 PLAN SHOWING THE ADDITIONAL CONSTRUCTION OF RESIDENTIAL BUILDING IN S NO: 124/1E
 P NO 16 THIRUVALLUVAR STREET, VILLINJIAMBAKKAM VILLAGE GANDHI NAGAR
 AVADI TOWNSHIP.



SPECIFICATION

FOUNDATION CONCRETE 1:4:8 MIX
 USING 40MM H.G METAL BRICK
 WORK IN CM 1:3 PROP USING
 COMPLETE FOR FOUNDATION &
 SUPERSTRUCTURE. R.C.C 1:2:4
 MIX USING 40MM H.G METAL.
 DOORS & WINDOWS ARE IN FIRST
 CLASS TEAK WOOD. WEATHERING
 COURSE OVER ROOF SLAB WITH
 SUITABLE SLOPE.

Planning Permit No. A/1730/16
APPROVED
 SUBJECT TO THE CONDITIONS IN
 THIS OFFICE LETTER.
 No. A3/17705/16
 FOR MEMBER SECRETARY
 MADRAS METROPOLITAN
 DEVELOPMENT AUTHORITY
 MADRAS - 600 008.



ELEVATION

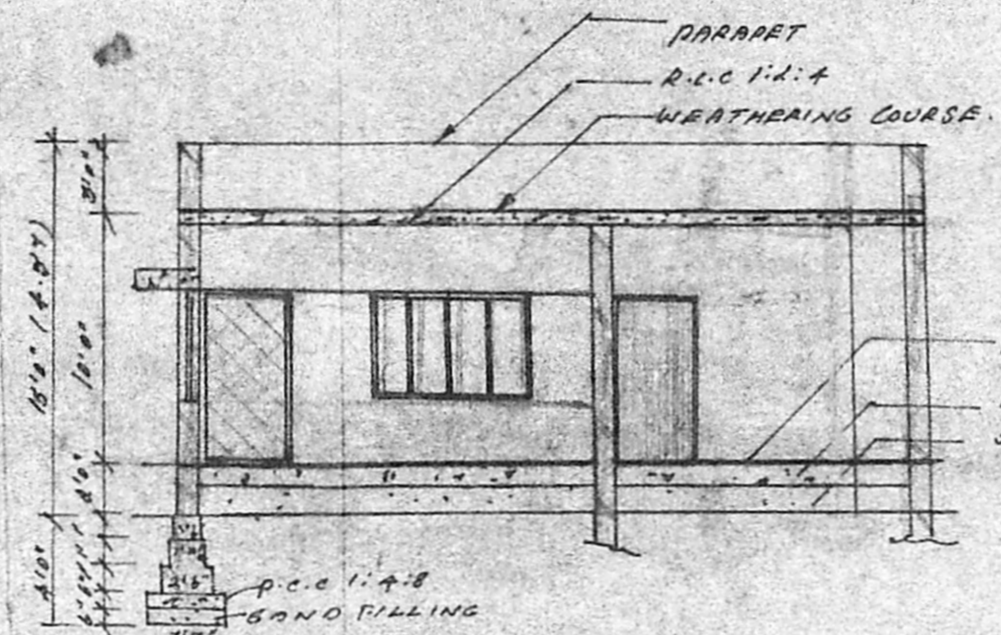

SECTION ON A A

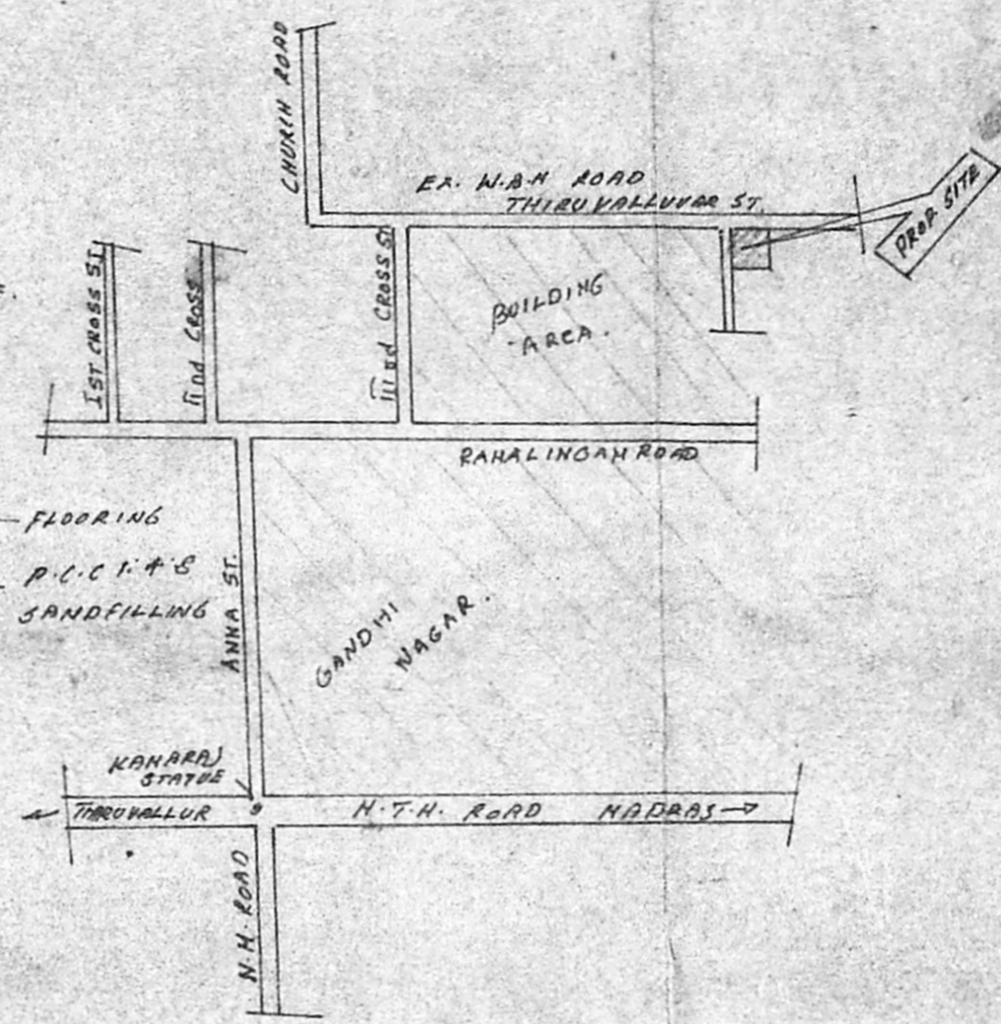

KEY PLAN

JOINERY DETAIL

D	DOOR	3'8" x 7'8"
D ₁	DOOR	3'8" x 7'0"
D ₂	DOOR	2'6" x 7'0"
W	WINDOW	5'0" x 4'6"
W ₁	WINDOW	3'0" x 4'6"
V	VENTILATOR	5'0" x 2'0"

AREA DETAIL

PLOT EXTENT : 35'51" (10.8810)
 PLINTH AREA :
 EXISTING BUILDING 27'51" (8.3810)
 PROPOSED BUILDING 17'10" (5.1810)

SIG OF OWNER

S. Anand

SIG OF LIC SUR

M. MOHAN 632449
 CONSULTING ENGINEER
 CORPORATION OF MADRAS,
 AVADI, AMBATTUR TOWNSHIP
 LICENCED SURVEYOR
 M. M. PLANNER,
 NO. 1, M.H. ROAD,
 AMBATTUR-50.

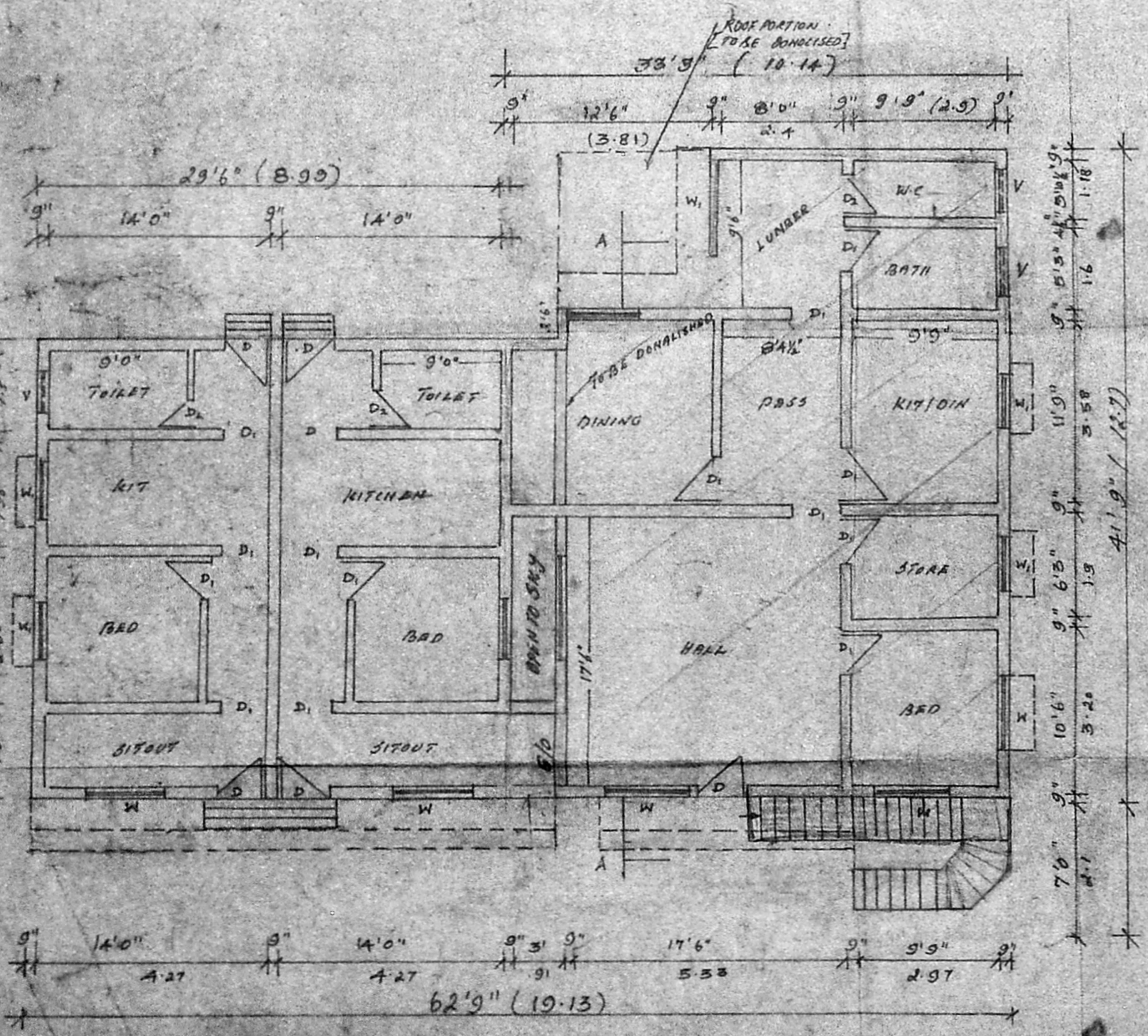

PLAN

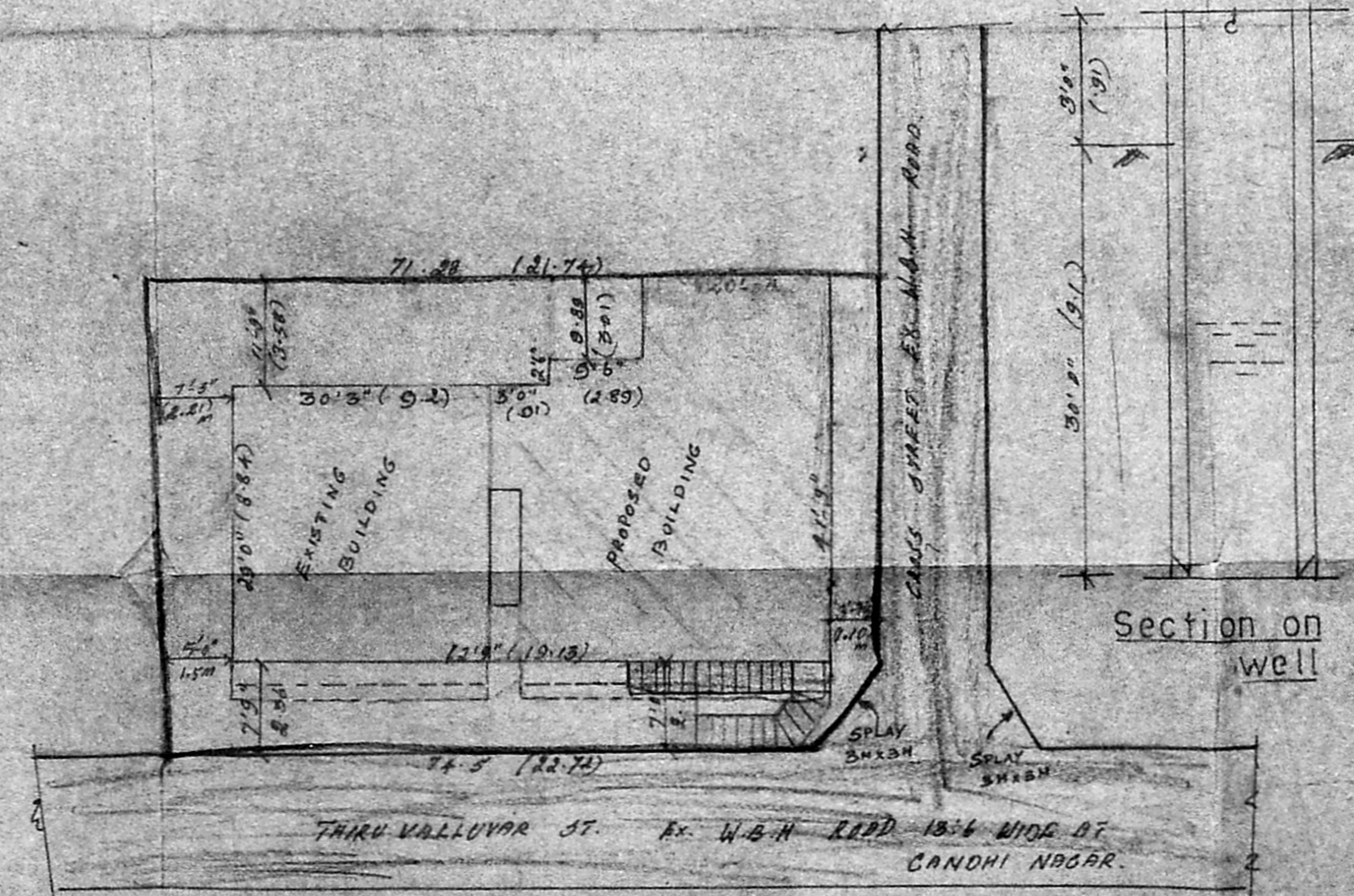

SITE PLAN

Section on well